

| AREA DETAILS |            |
|--------------|------------|
| SCHEDULE (A) | 736 Sq. Ft |
| SCHEDULE (B) | 736        |
| TOTAL        | 1592       |

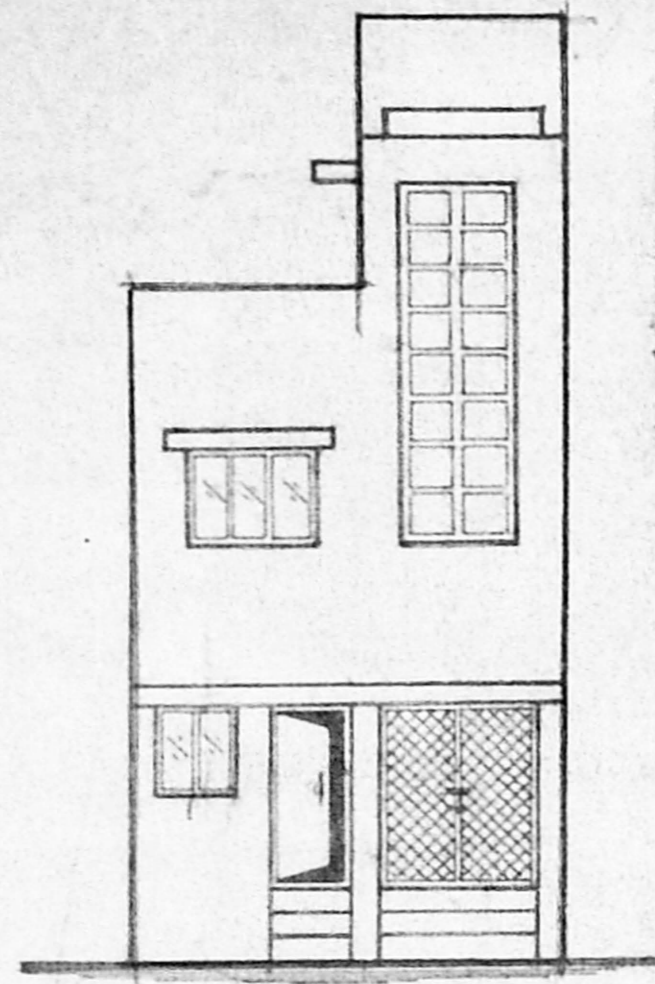

PRO-ELEVATION

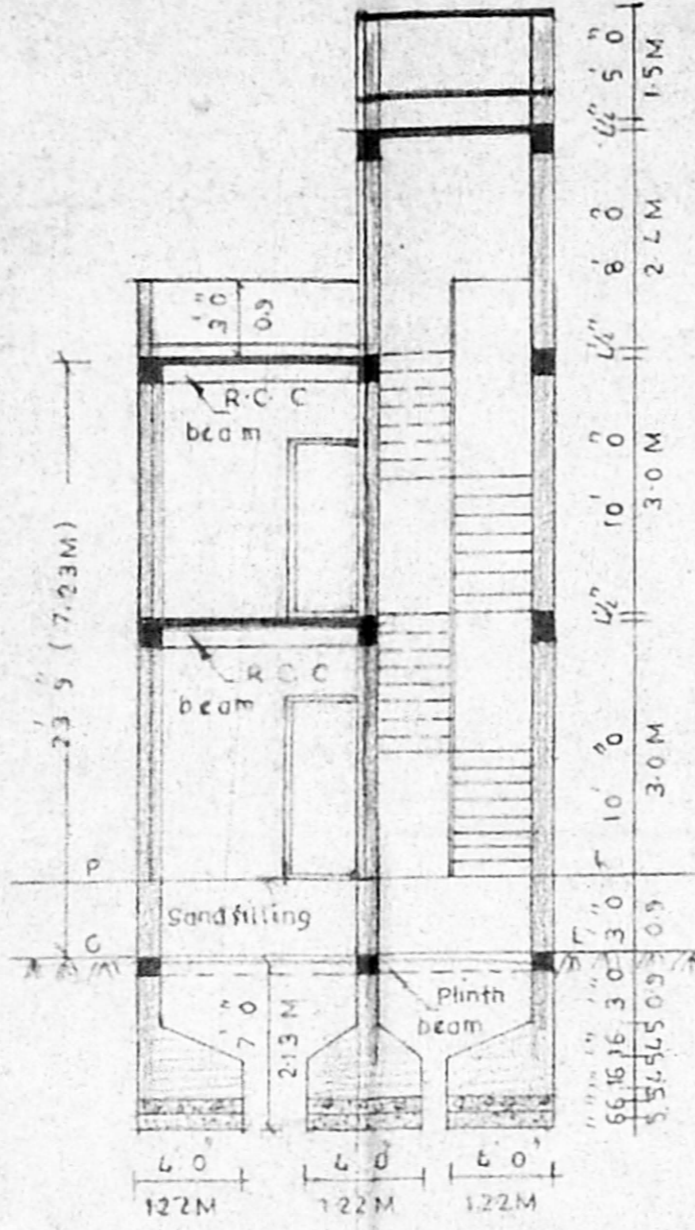

PRO-SECTION ON CD

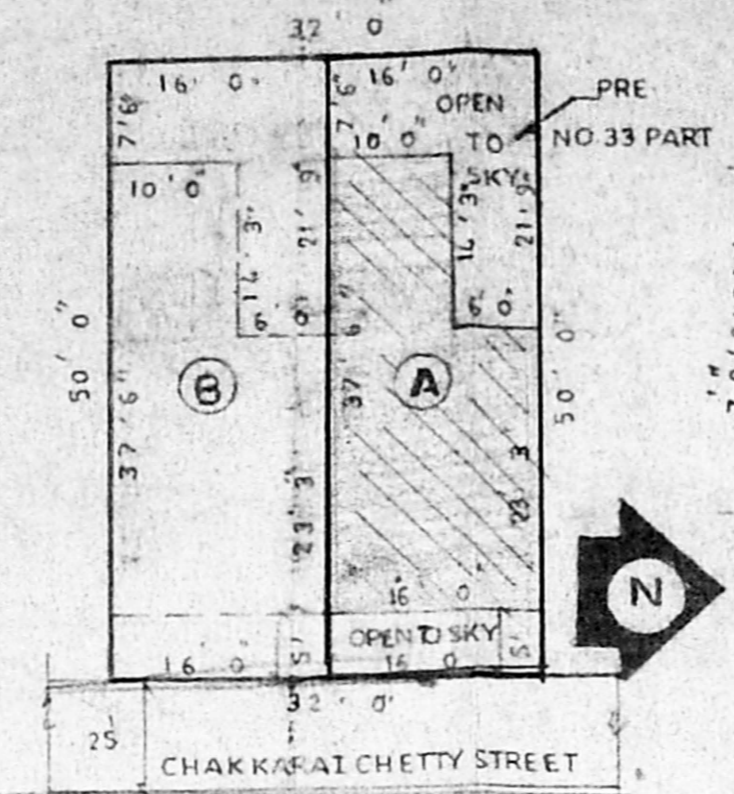

SUBDIVISION PLAN (SL: 16 0)

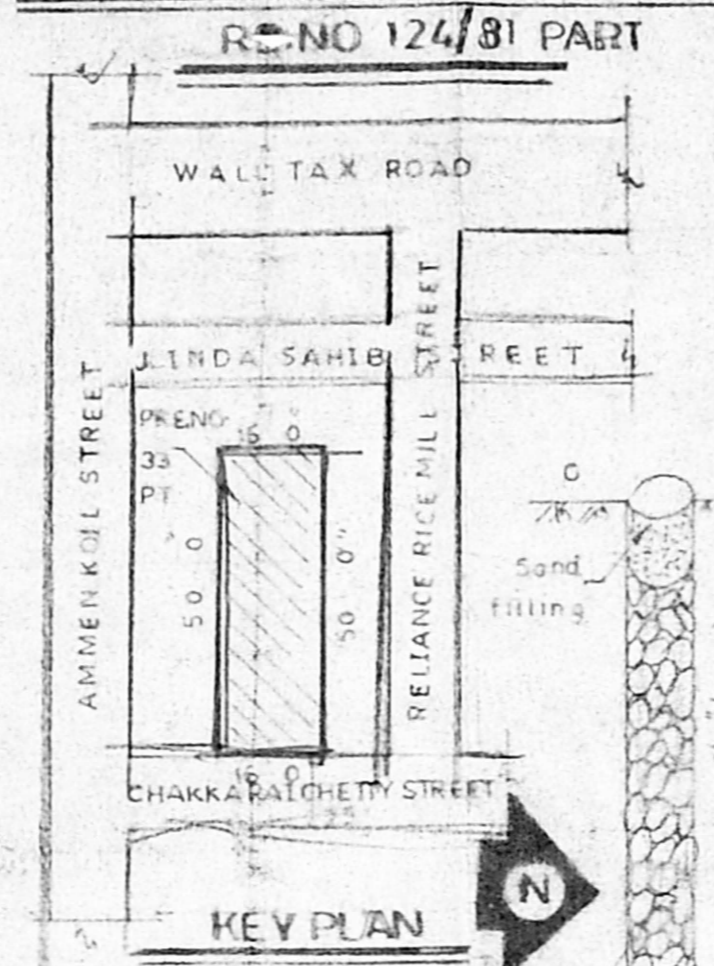

KEY PLAN

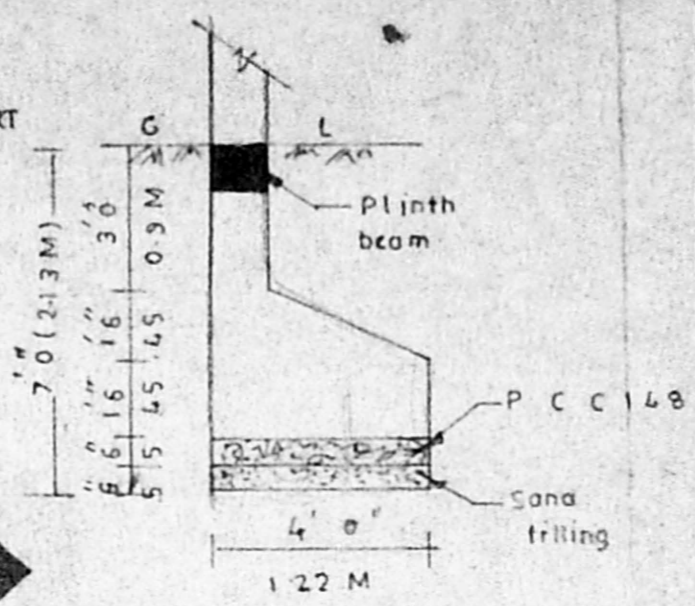

FOUNDATION DETAILS

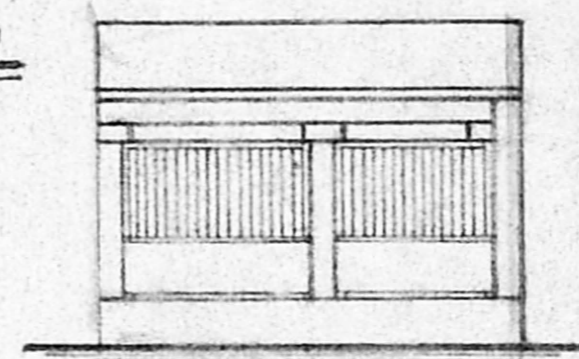

EXG. ELEVATION

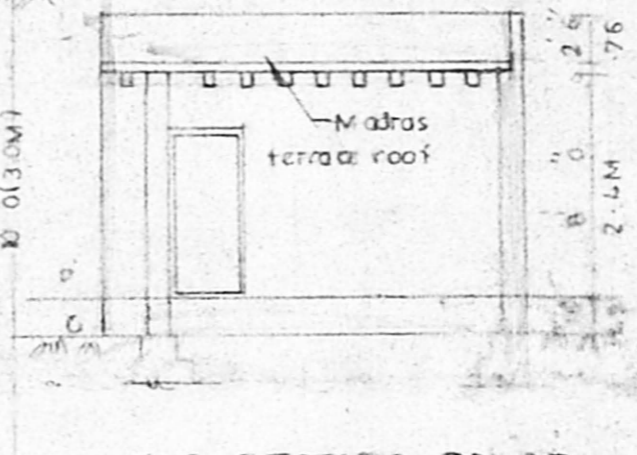

EXG. SECTION ON AB

PLAN SHOWING THE PRO-DEMOLITION AND RECONSTRUCTION AT PRE NO 33 PART, CHAKKARAI CHETTY STREET, CHENNAI 79, RS NO. 124/81, PART, BLOCK NO 2, DIV. NO. 43, SCALE: 1:80 (OR) 1 CM = M, GEORGE TOWN VILLAGE.

SPECIFICATIONS

- R.C.C RAFT FOUNDATION
- R.C.C BEAMS, R.C.C COLUMNS IN CC 1:2.4
- R.C.C ROOF SLAB IN C.C 1:2.4 4" THICK
- BRICKWORK IN C.M. 1:4
- CEMENT PLASTERING IN C.M. 1:5
- ALL WOOD WORK IN COUNTRY WOOD

JOINERY SCHEDULE

|    |            |                  |
|----|------------|------------------|
| D  | DOOR       | 1-00, M X 2.13 M |
| D1 | DOOR       | 750 X 2.13       |
| W2 | WINDOW     | 5' X 1.82        |
| W3 | WINDOW     | 12.2' X 12.2'    |
| W6 | WINDOW     | 15' X 12.2'      |
| V  | VENTILATOR | 9' X 6'          |
| C  | GATE       | 1.8' X 2.13      |
| J  | JOLLY      | 1.27' X 6.3'     |

AREA SCHEDULE

|              |            |
|--------------|------------|
| PLLOT EXTENT | 736 Sq. Ft |
| G.F.         | 514        |
| F.F.         | 514        |
| T.F.         | 31         |
| TOTAL        | 1079       |
| P.C.         | 64%        |
| F.S.I.       | 1.78       |

COLOUR INDEX

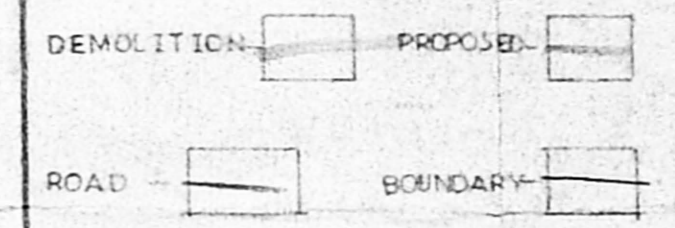

OWNER

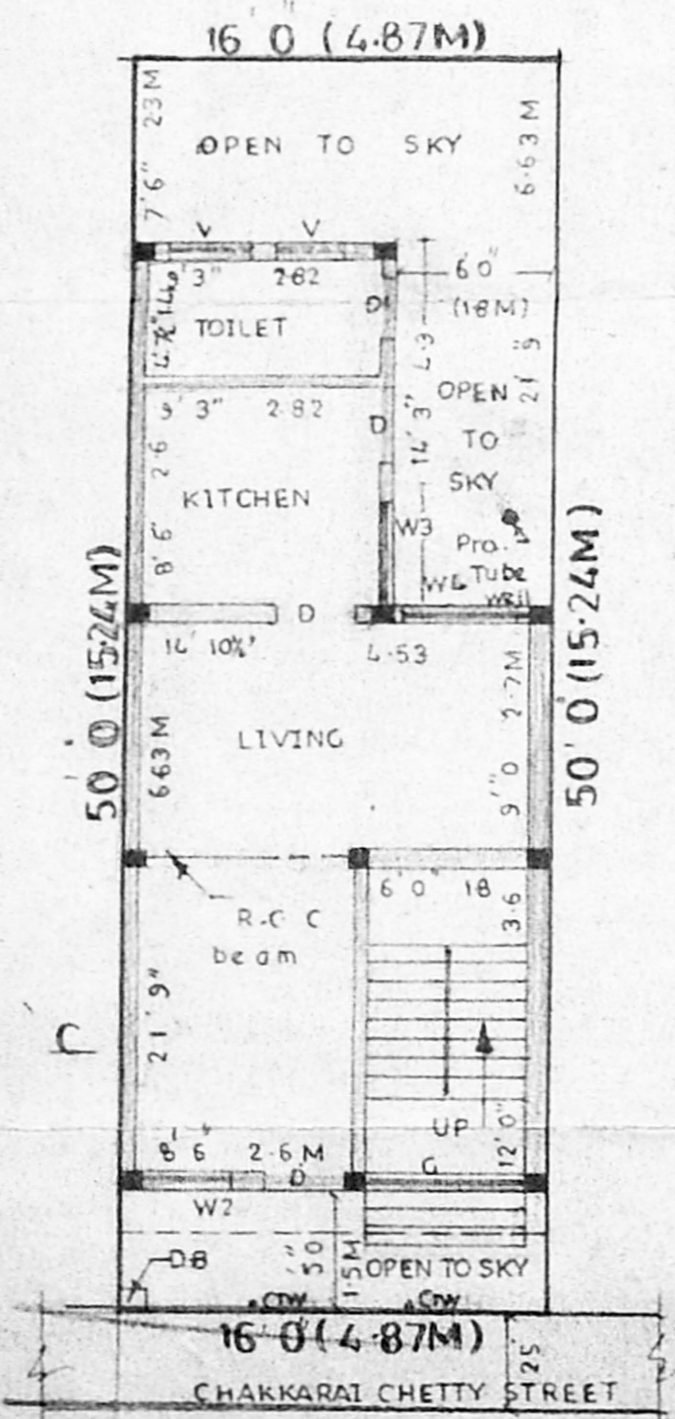

PRO-GROUND FLOOR PLAN

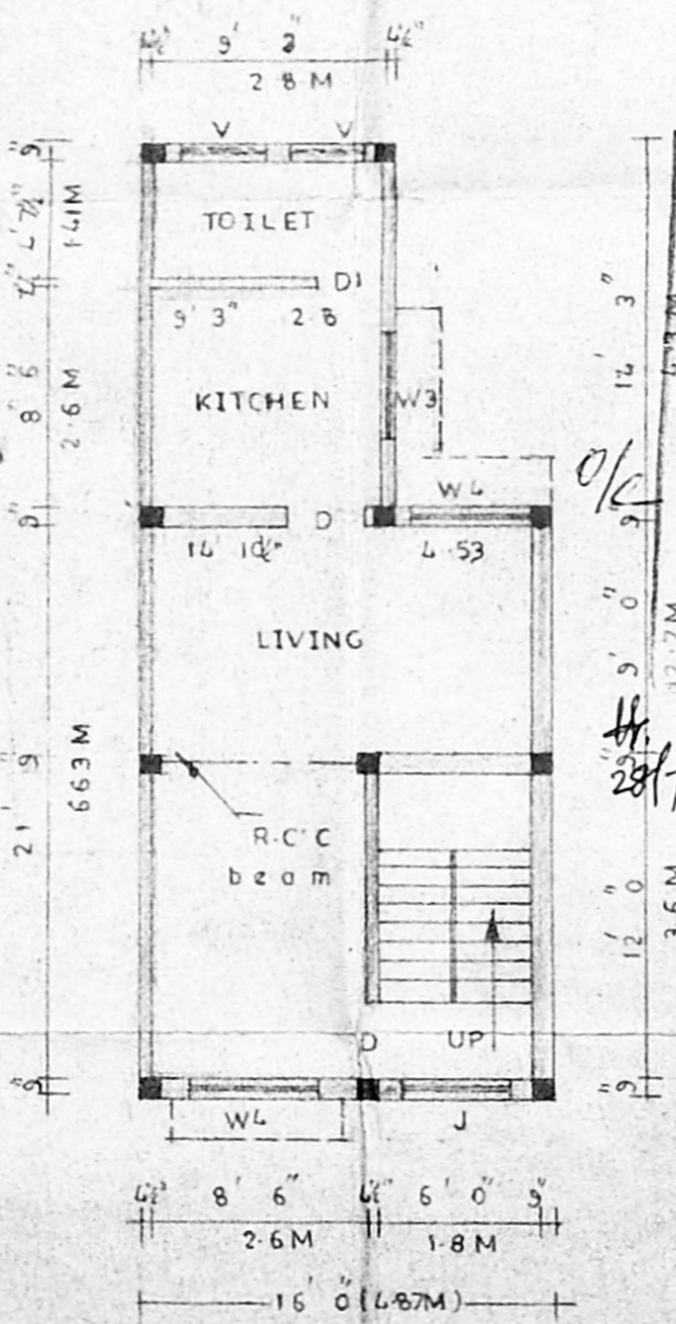

PRO-FIRST FLOOR PLAN

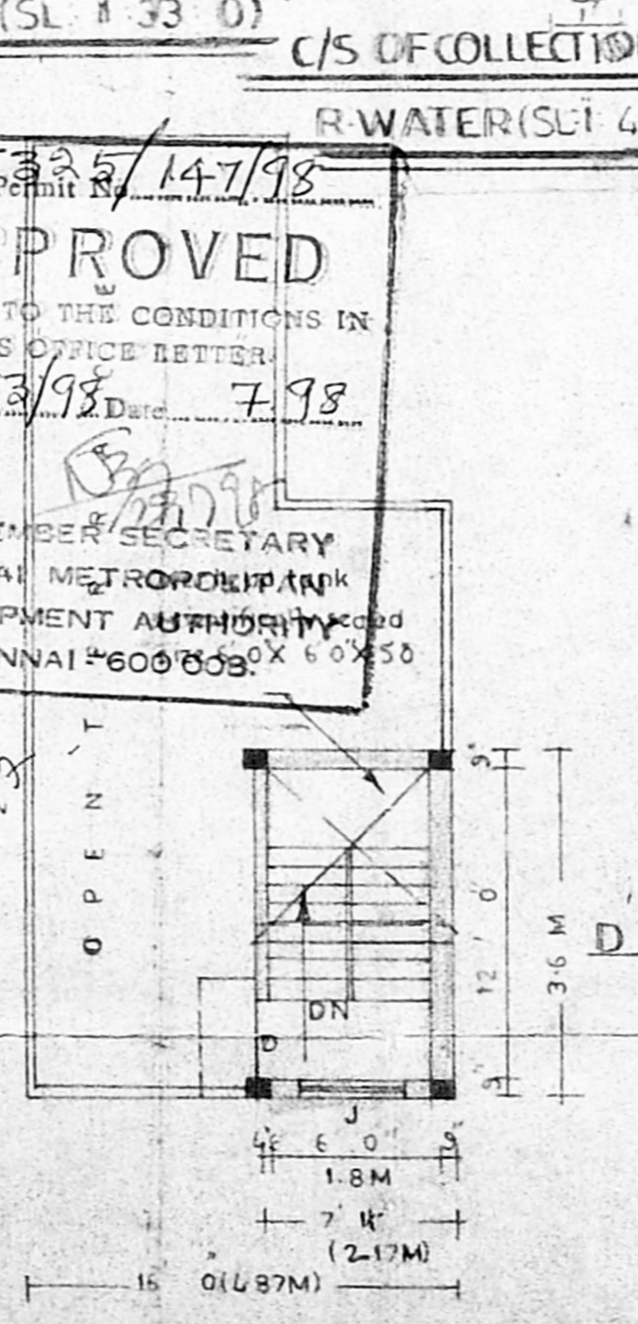

PRO-TERRACE FLOOR PLAN

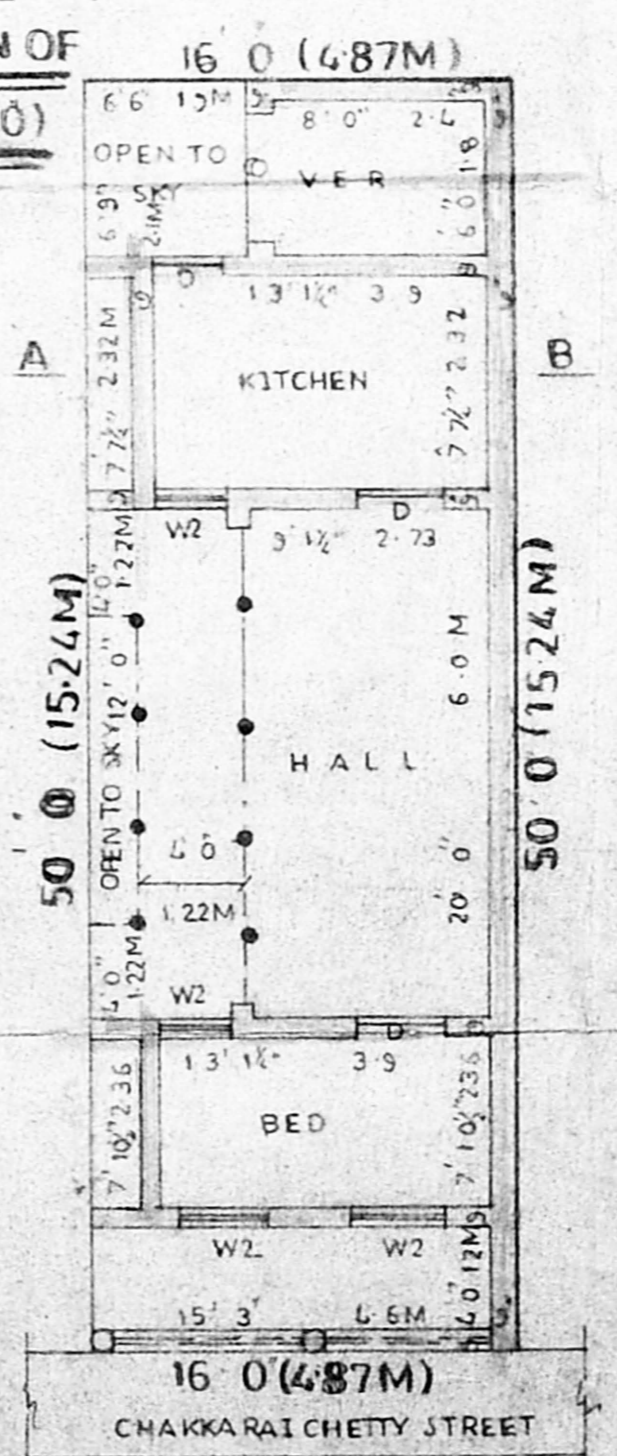

EXG-GROUND FLOOR PLAN

APPROVED  
SUBJECT TO THE CONDITIONS IN THIS OFFICE LETTER  
No. A/1153/98 Date 7/98  
FOR MEMBER SECRETARY  
CHENNAI METROPOLITAN  
DEVELOPMENT AUTHORITY  
CHENNAI - 600 008

**A. S. Kumaravel**  
Licensed Surveyor No. 151  
CORPORATION OF MADRAS  
Office: Sree Raghavendra-Consultants  
5c/7, Meenambal Salai  
Kannada Kaanadasan Nagar  
MADRAS-600 118  
Phone: 5373681